

DO NOT SCALE FROM THIS DRAWING. USE FIGURED DIMENSIONS IN ALL CASES. VERIFY DIMENSIONS ON SITE AND REPORT ANY DISCREPANCIES TO THE ARCHITECTS IMMEDIATELY. THIS DRAWING TO BE READ IN CONJUNCTION WITH THE ARCHITECTS SPECIFICATION. © THIS DRAWING IS COPYRIGHT AND MAY ONLY BE REPRODUCED WITH THE ARCHITECTS PERMISSION.

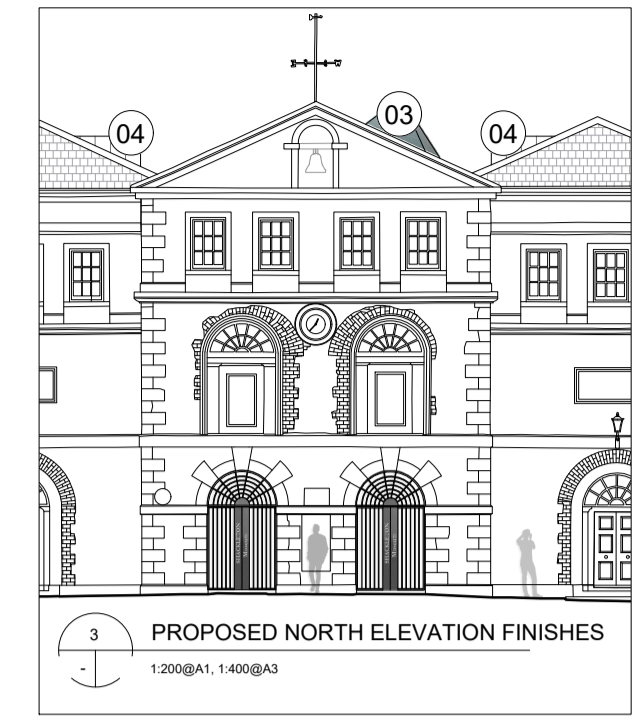

- NOTES
- 01 Translucent glass
  - 02 Transparent glass
  - 03 Steel cladding
  - 04 Lead cladding

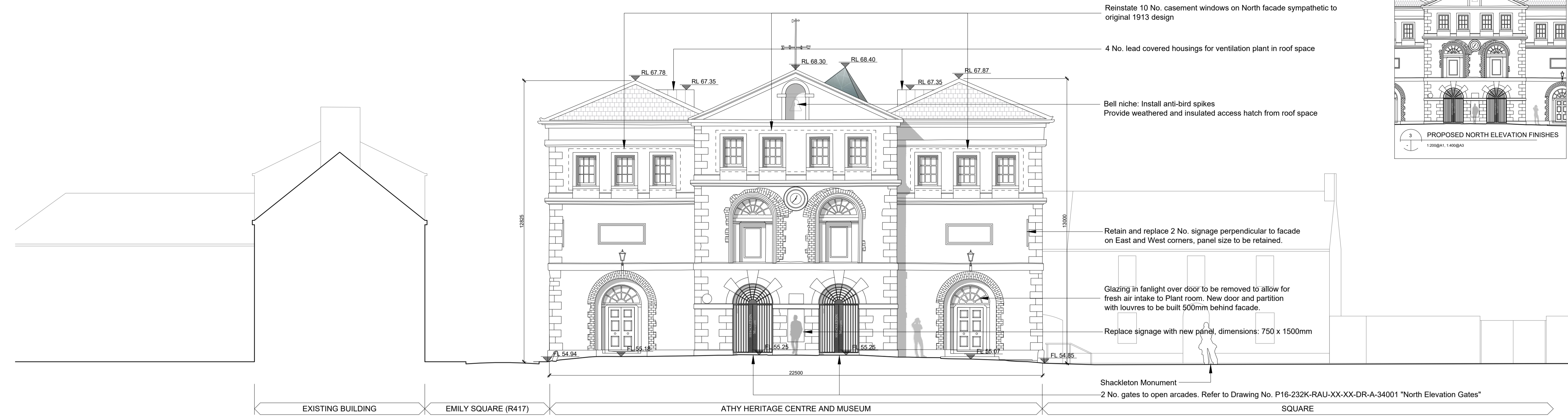

1 PROPOSED SOUTH ELEVATION  
1:100@A1, 1:200@A3

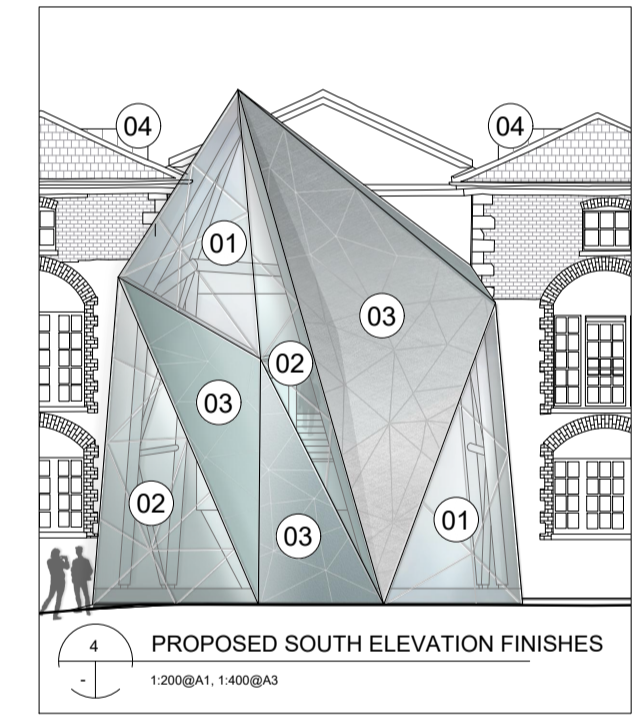

- EXTERNAL ENVELOPE: EXISTING BUILDING
- Repair roof and replace roof tiles as required
  - Re-point and repair parapets
  - Overhaul and repair existing doors
  - Replace/repair existing windows throughout
  - Re-point and clean existing masonry and brickwork
  - Redress lead linings
  - Repair or replace gutters and down-pipes as required
  - Remove wiring and associated fixings
- INTERNAL WORKS
- Provision of new floors where lift and 2 No. stairs have been removed
  - Complete internal redecoration
  - Repair existing doors
  - Level floor levels throughout
  - New lighting and electrics throughout

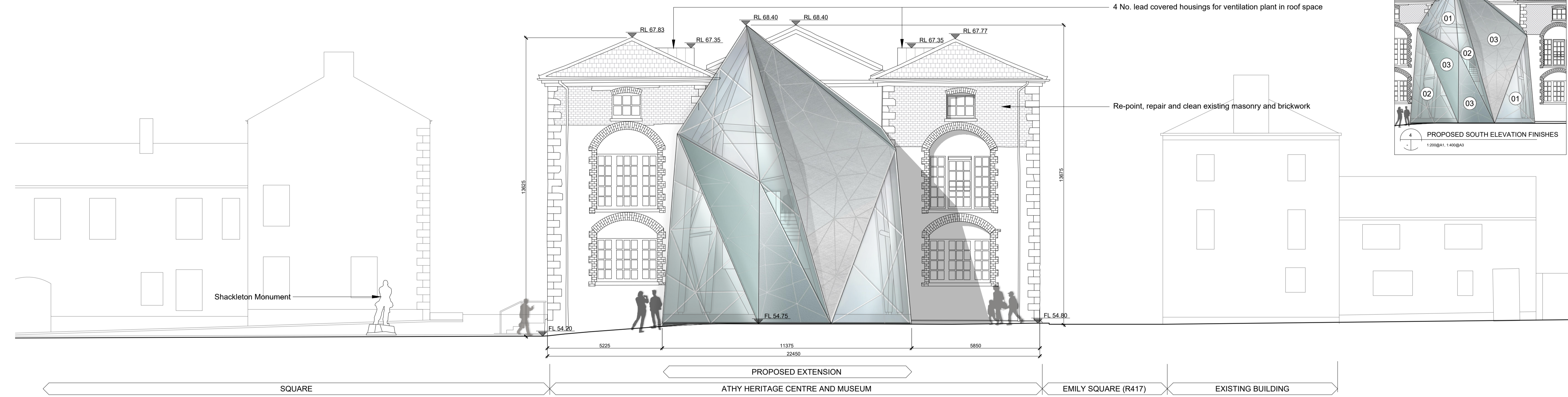

2 PROPOSED NORTH ELEVATION  
1:100@A1, 1:200@A3

REV	DTE	DRN	ISSUE

**reddy**architecture+urbanism

Reddy Architecture + Urbanism  
Dublin Office,  
Dartry Mills, Dartry Road, Dublin 5.

T. +353 (0)1 4987000  
W. www.reddyarchitecture.com  
E. info@reddyarchitecture.com

3.0 PLANNING

JOB  
**SHACKLETON MUSEUM  
ATHY HERITAGE CENTRE**

CLIENT  
**KILDARE COUNTY COUNCIL**

DRAWING  
**Proposed North and South Elevations**

DATE	14.01.2019	SCALE	1:100 @ A1
DRN.	LK	CHECKED	MK

JOB NO.	DWG NO.	REVISION
P16-232K-RAU-XX-XX-DR-A-32003	P03.01	

ORIGINAL SHEET SIZE = A1